

# Large-scale spatial patterns of Canadian arctic Diptera: diversity, geography and history

Terry Wheeler

*McGill University, Montreal, QC, Canada*



NBP



@ta\_wheeler

# Geographic Context



# Latitudinal Gradients



# Longitudinal Gradients

Beringia

Hudson Bay



# Arctic Arthropod Diversity

- “Conventional wisdom”
  - *Arctic Arthropods* (Danks, 1981)

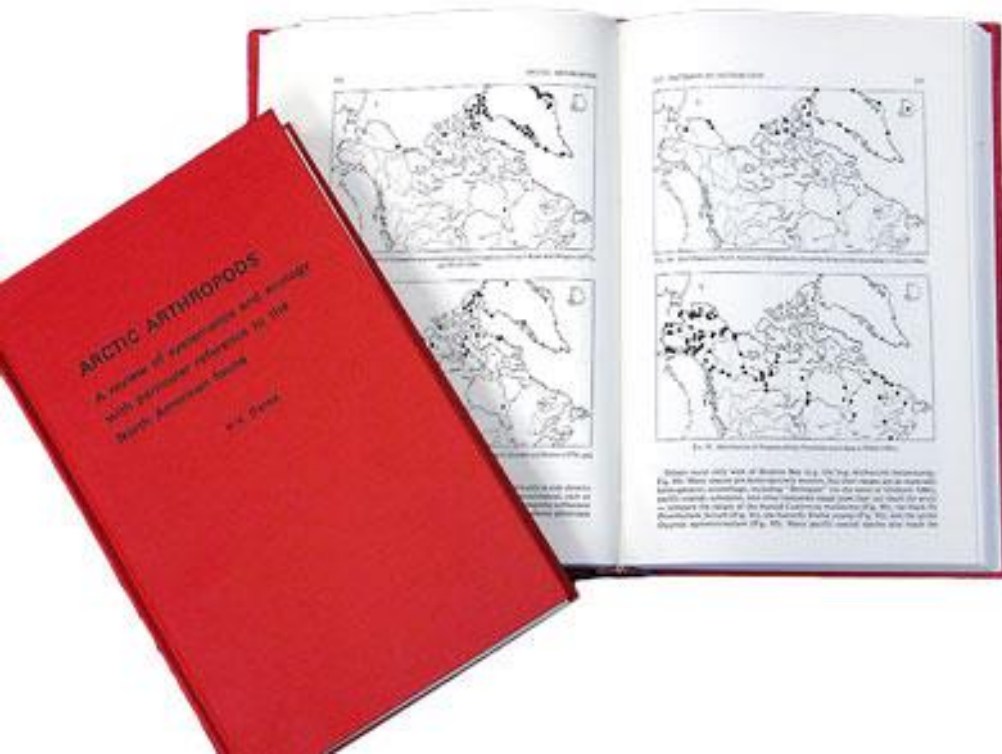

- Depauperate fauna
- 2000 species above tree line in North America

# Arctic Ecological Diversity

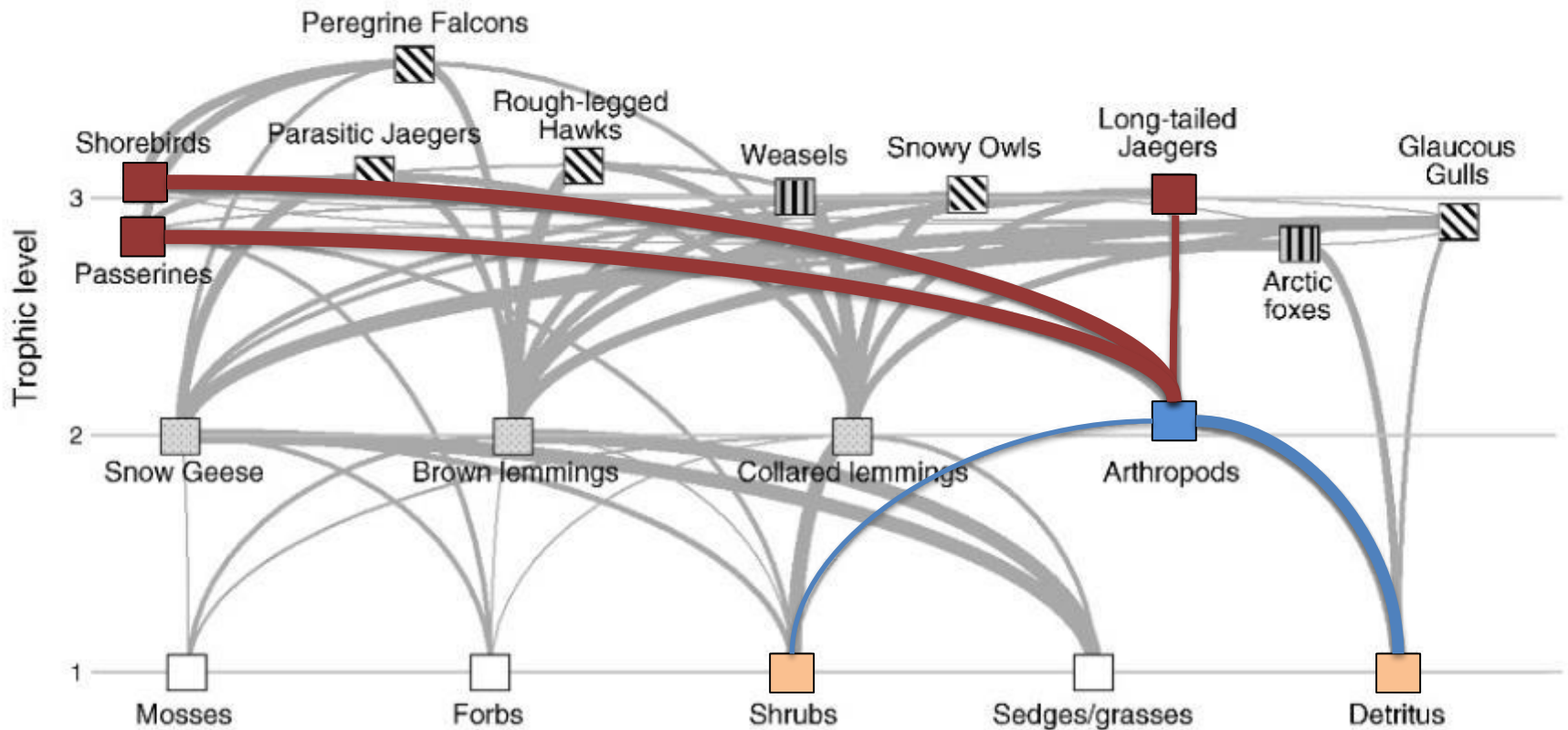
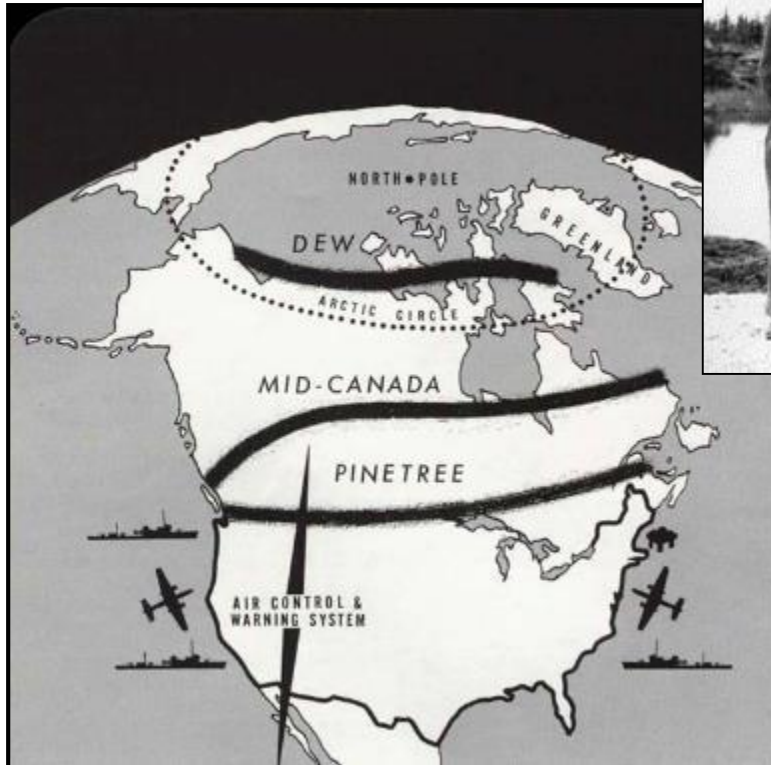

FIG. 1. Schematic representation of the tundra food web of Bylot Island, Nunavut, Canada, showing interactions among functional groups in 2008, a year of high lemming abundance. Line width is scaled to the relative importance of each group in the diet. Detritus includes marine subsidies.

# Northern Insect Survey (1947-1962)

- Military presence in the north after WW2 – DEW line
- Canadian biting fly survey, grew into broad inventory



# Northern Insect Survey Sites

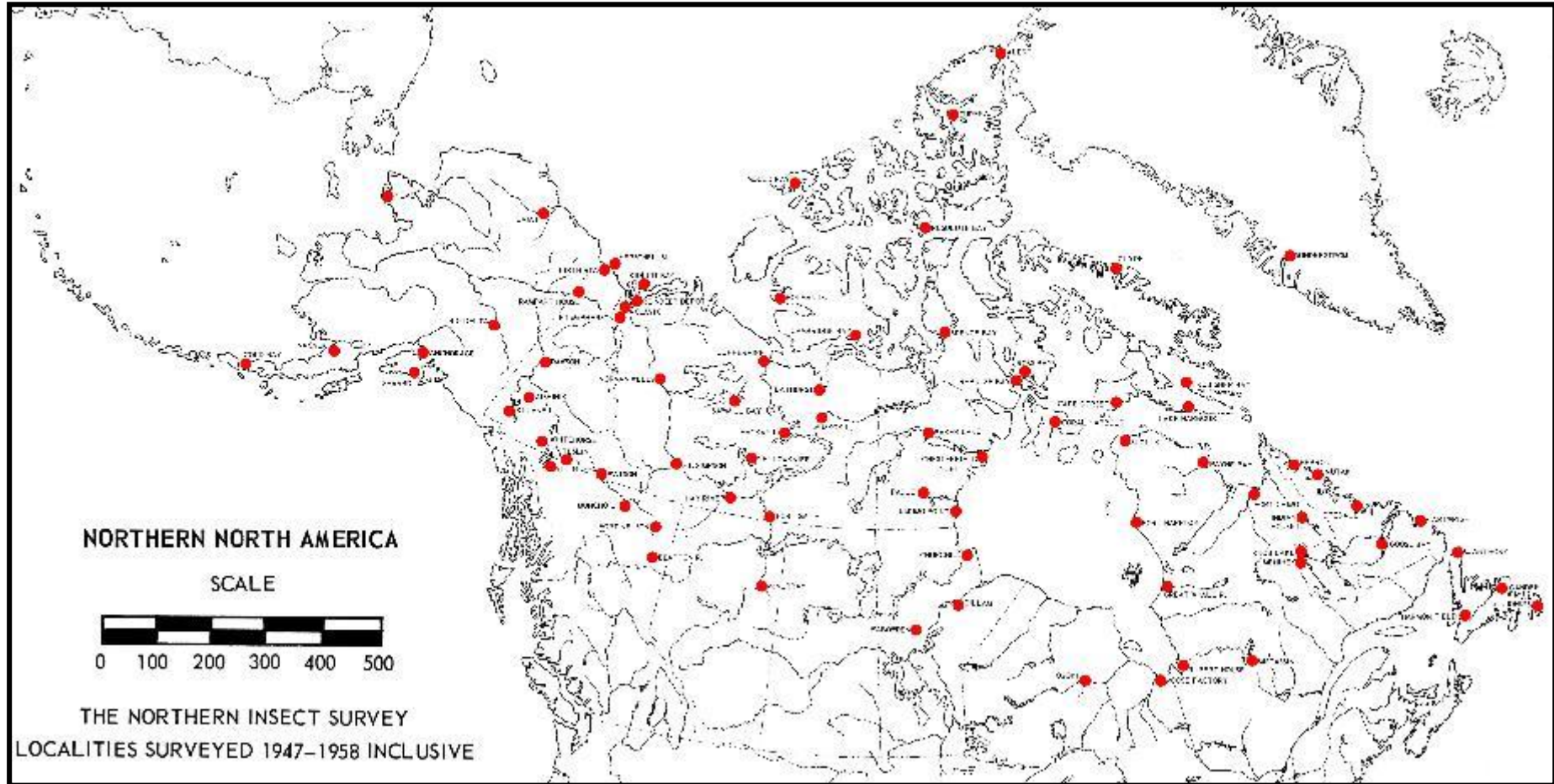

- 72 sampling sites, 2 million specimens collected, “dark data”

# Arctic Arthropod Diversity

---

- Churchill, MB (one subarctic site)
- Inventory based on DNA barcodes & morphology
  - 198 Araneae (Blagoev et al. 2013)
  - 300 Coleoptera (Woodcock et al. 2013)
  - 1630 Hymenoptera (Stahlhut et al. 2013)
  - 1800 Diptera (Adamowicz et al, in prep.)
- High species turnover from site to site, especially in refugia

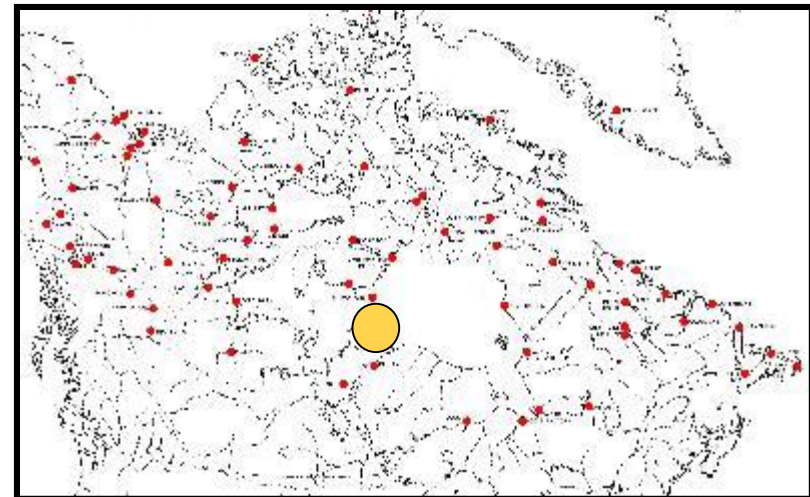

# Northern Biodiversity Program

Ecological structure of northern arthropods:  
adaptation to a changing environment



## Themes

1. **Diversity and ecological structure**
2. Ecological adaptation & community change
3. Evolutionary change and genetic diversity
4. Traditional knowledge, outreach, education



# NBP Study Sites (2010-2011)

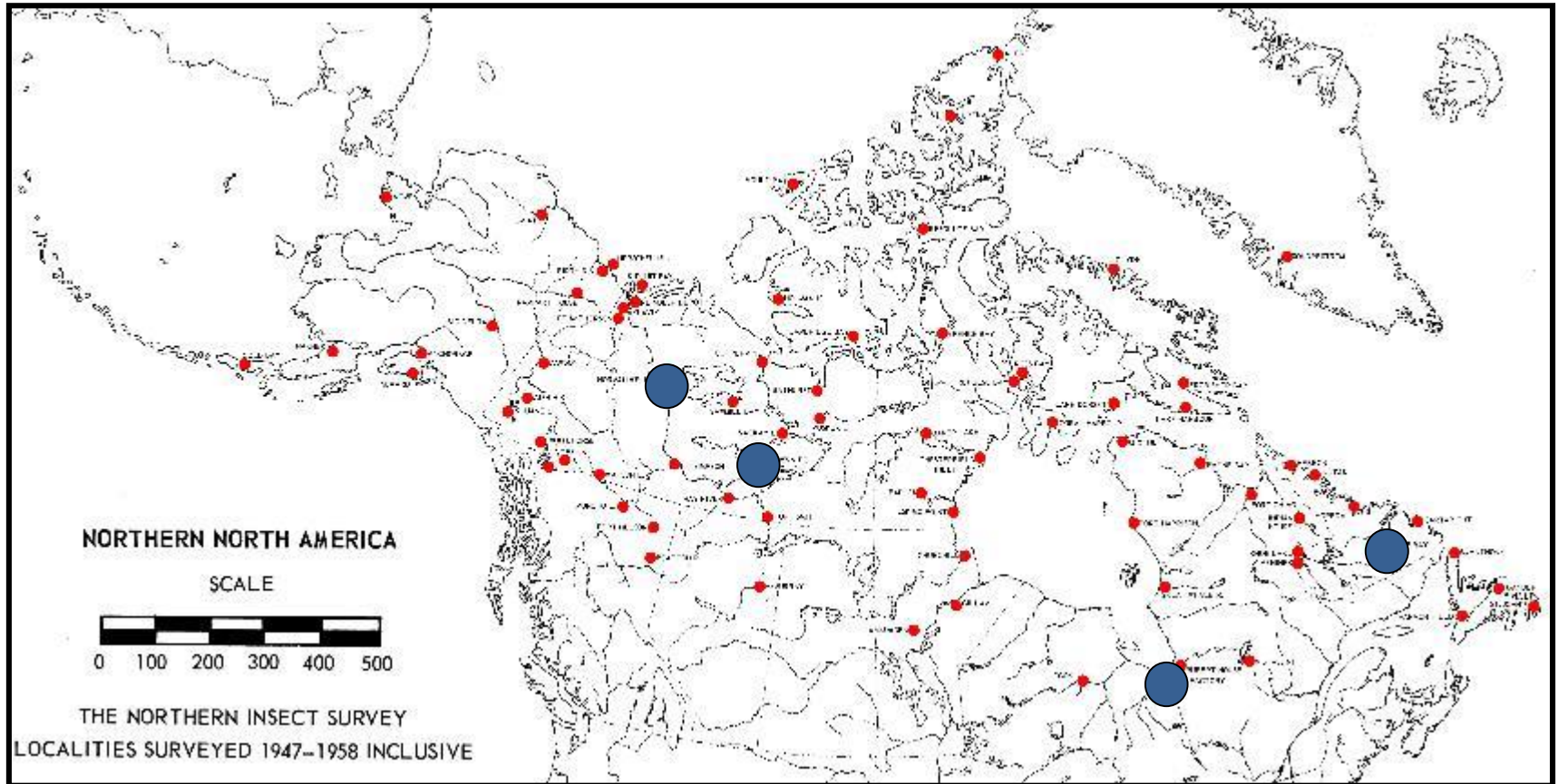

● - north boreal

# NBP Study Sites (2010-2011)

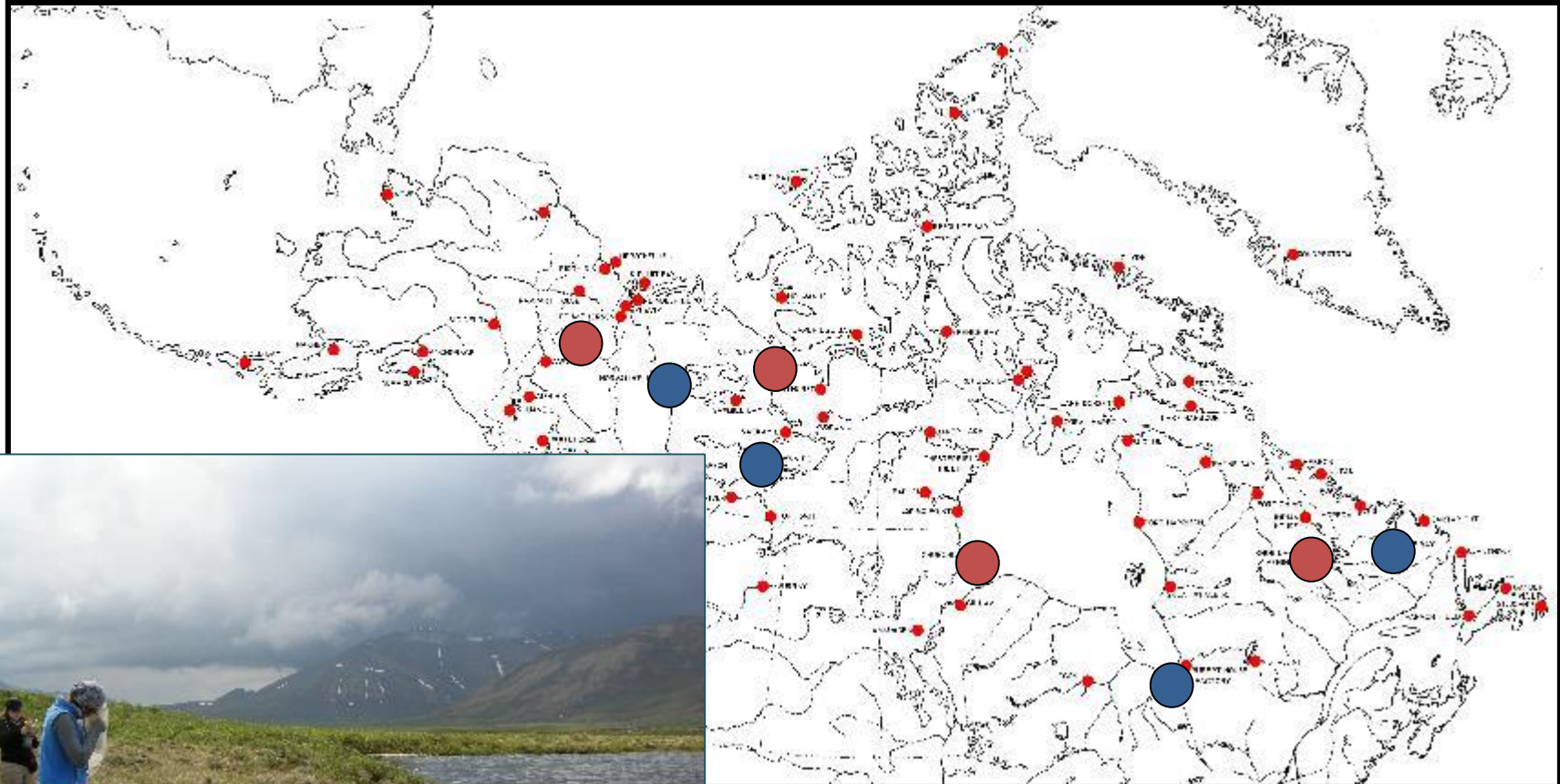

● - subarctic

# NBP Study Sites (2010-2011)

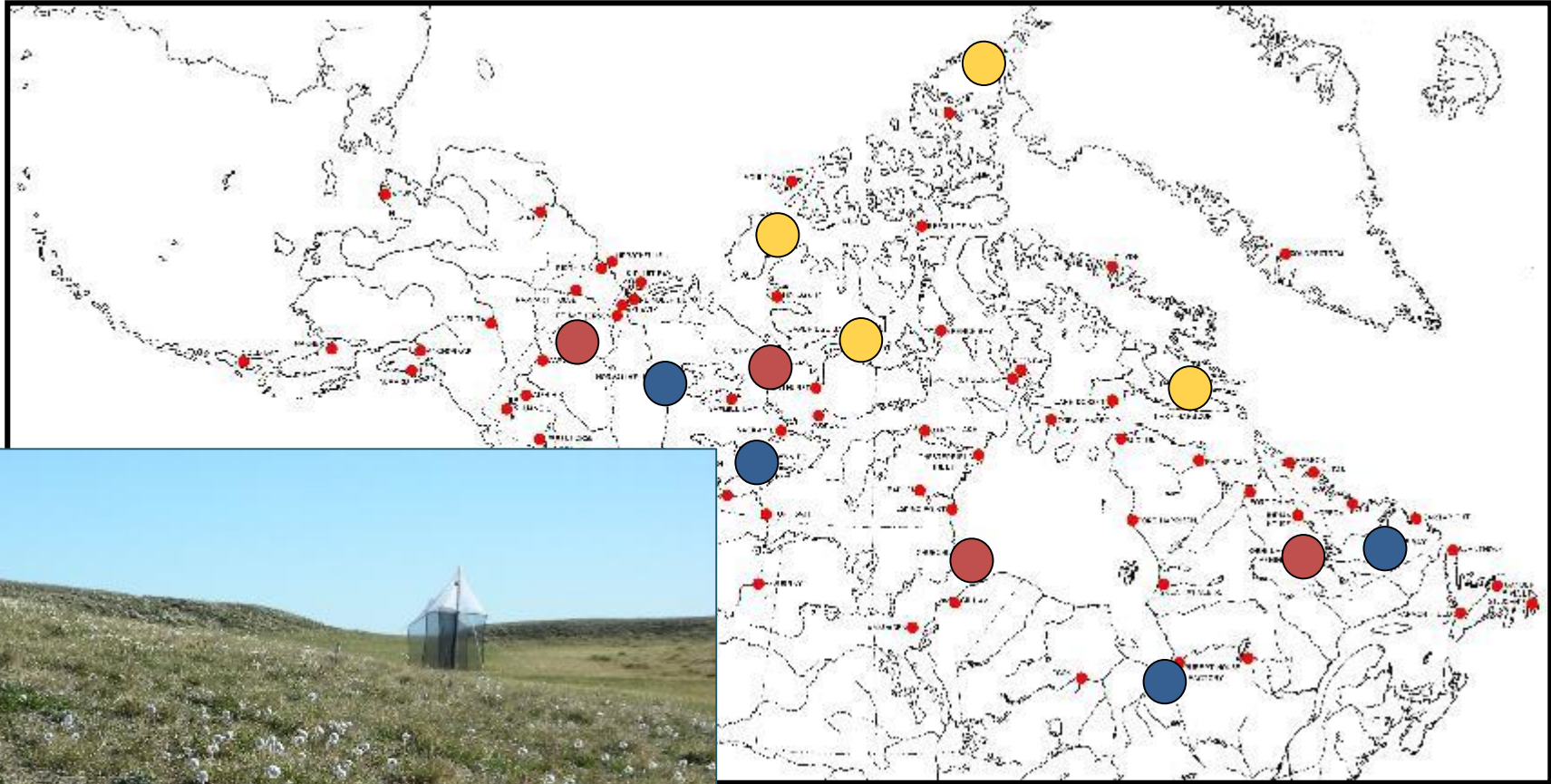

● - high arctic

# NBP Study Design & Taxa

- Standardized, replicated protocols, multiple trap types, wet and mesic habitats at each site
- Spiders
- EPTs
- Beetles
- Ichneumonidae
- Sawflies
- Biting flies
- Higher Diptera



# Diptera Collaborators



Meagan Blair



Anna Solecki



Élodie Vajda

Sabrina Rochefort

# Arctic Higher Diptera (Danks 1981)

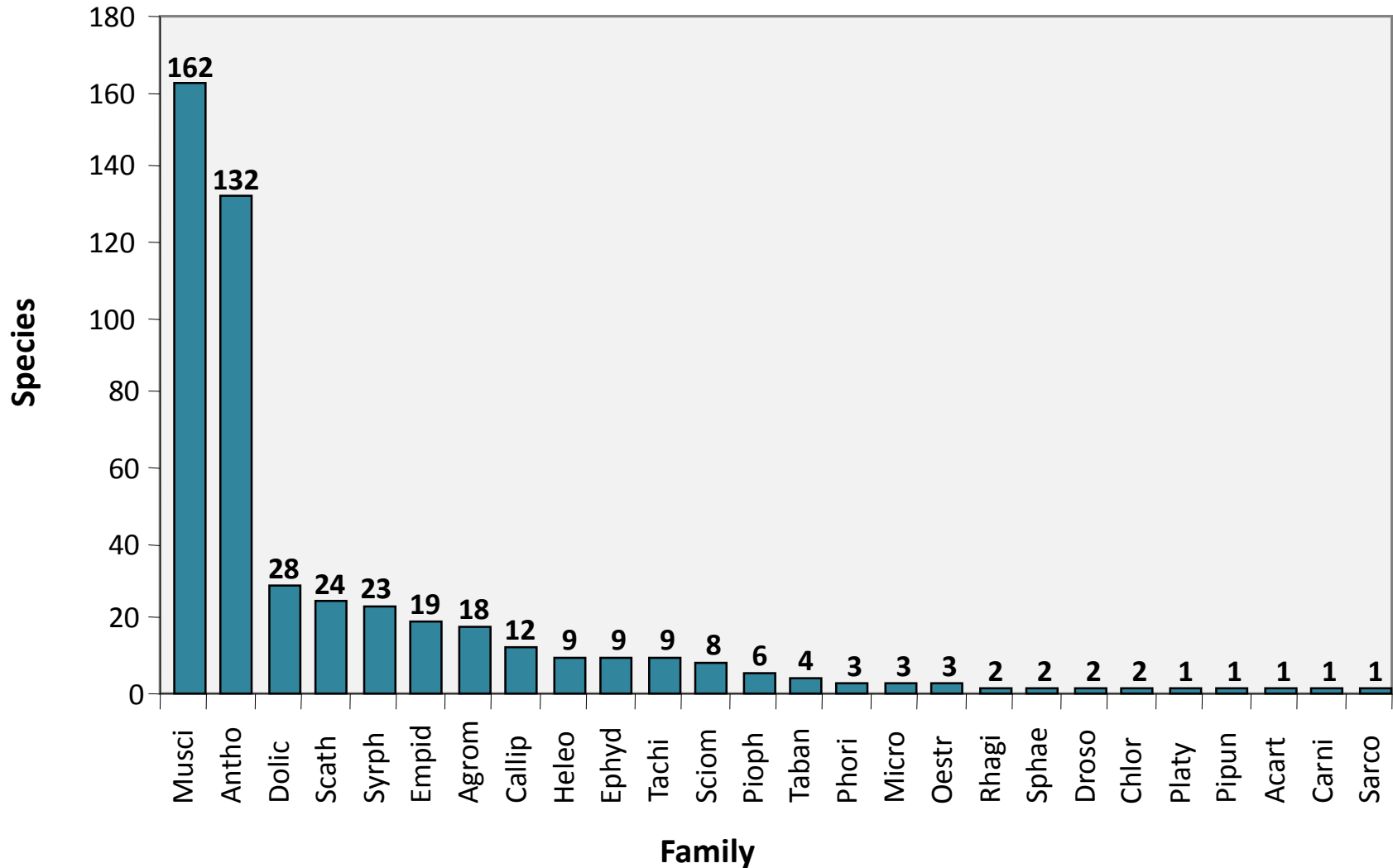

# Increasing Diversity

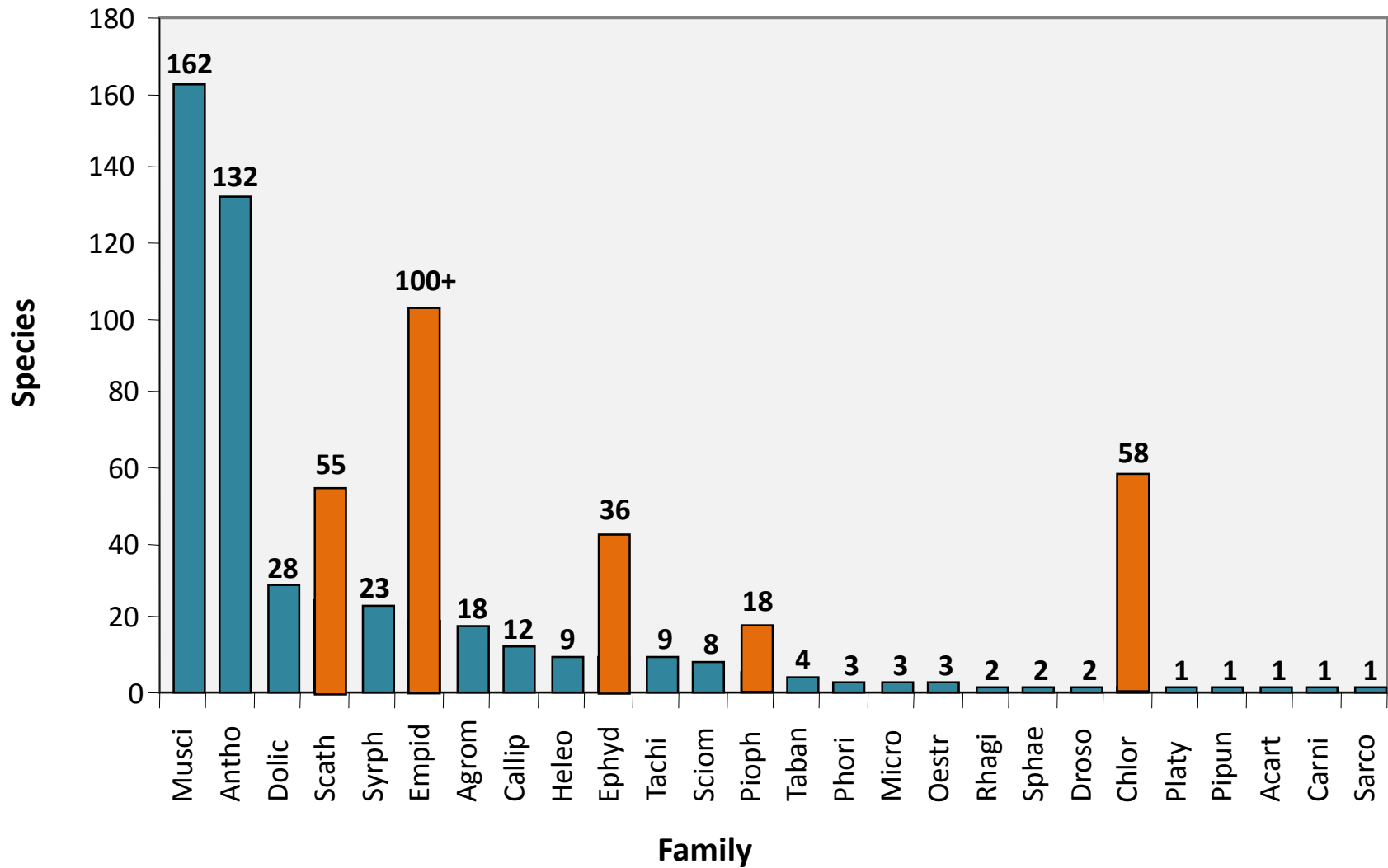

# Chloropidae

58 species (30% new species)

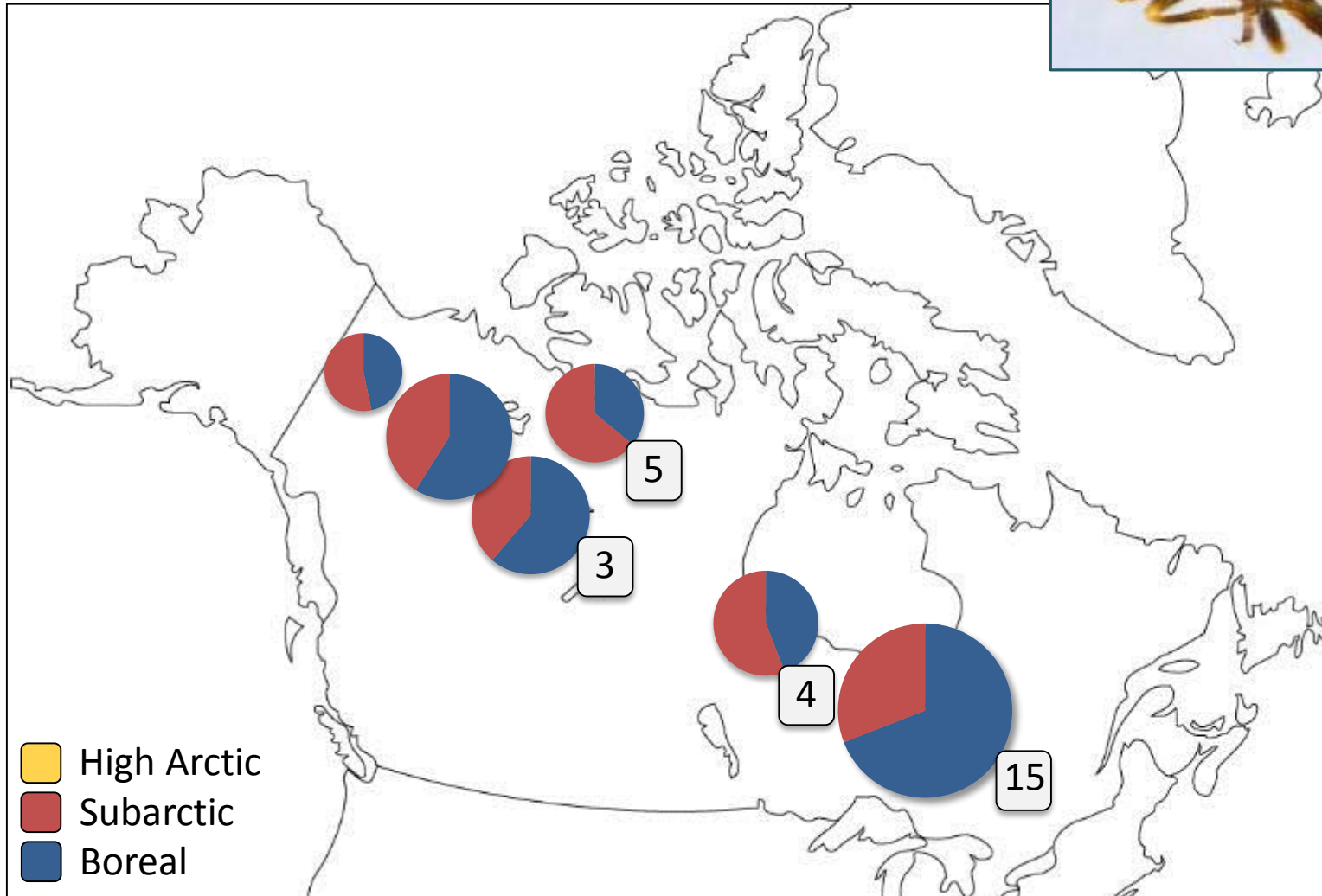

# Piophilidae

18 species, northern family

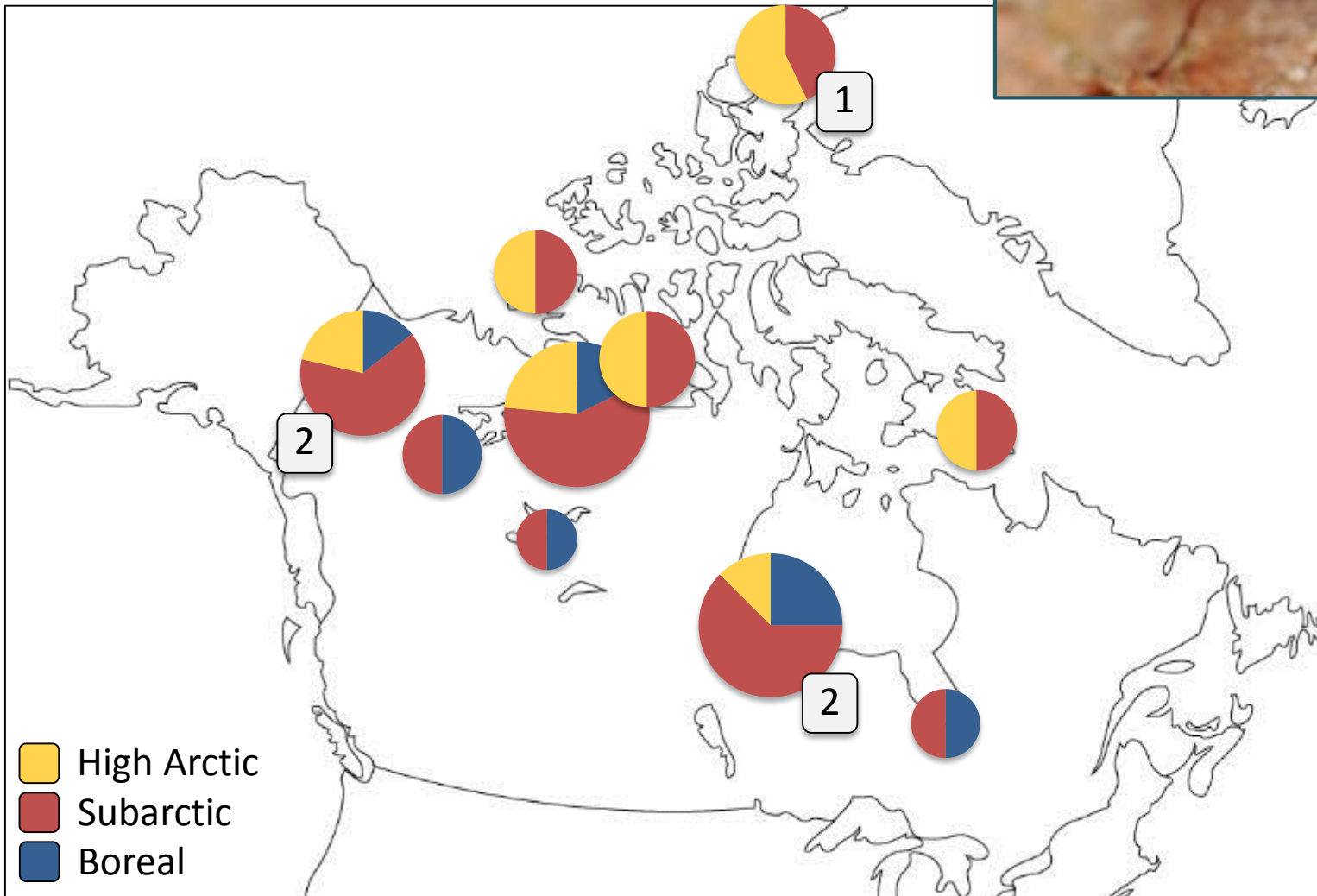

# Scathophagidae

55 species, change at tree line

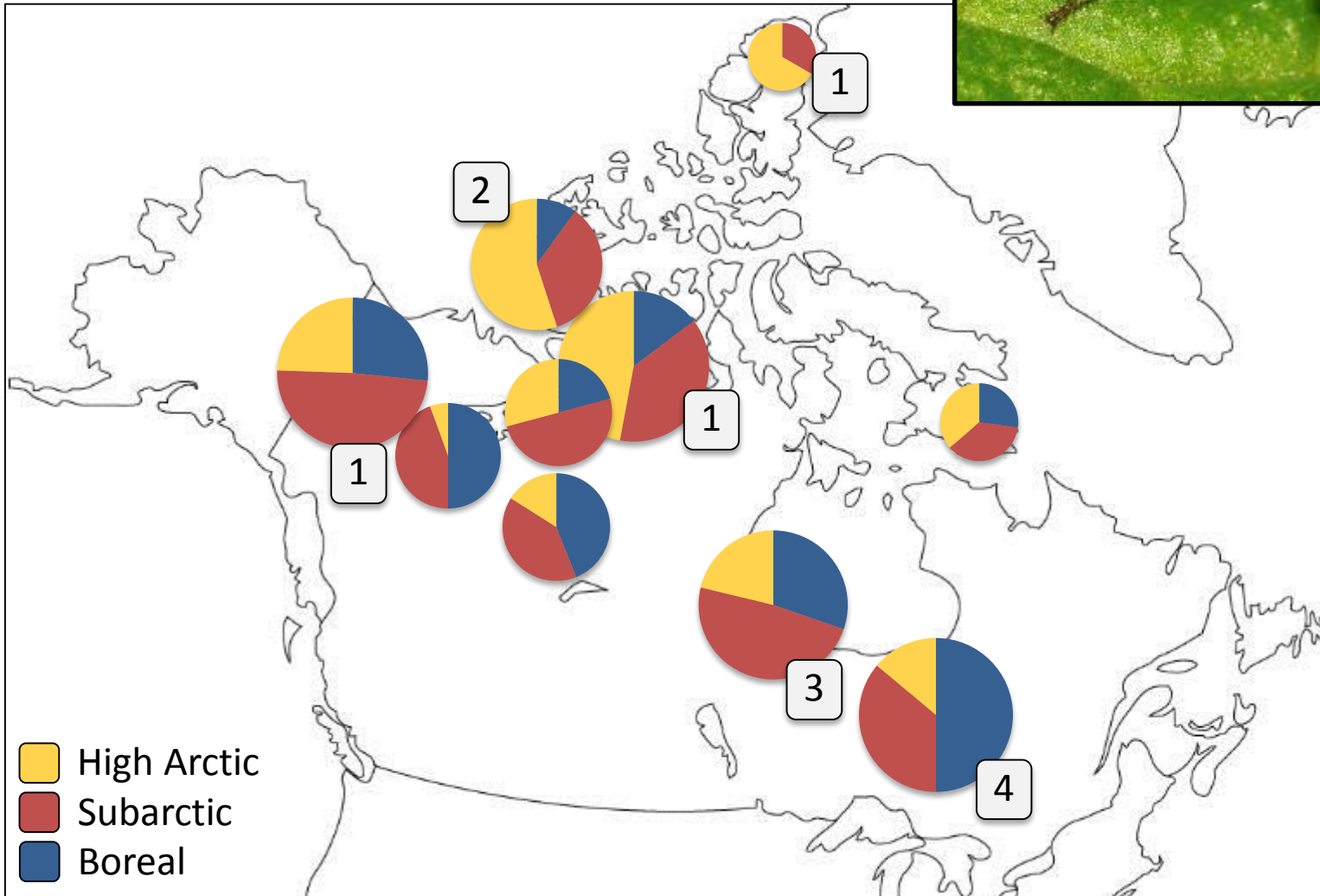

# High Diversity - Empididae

*Rhamphomyia*

80+ species; predators, flower visitors

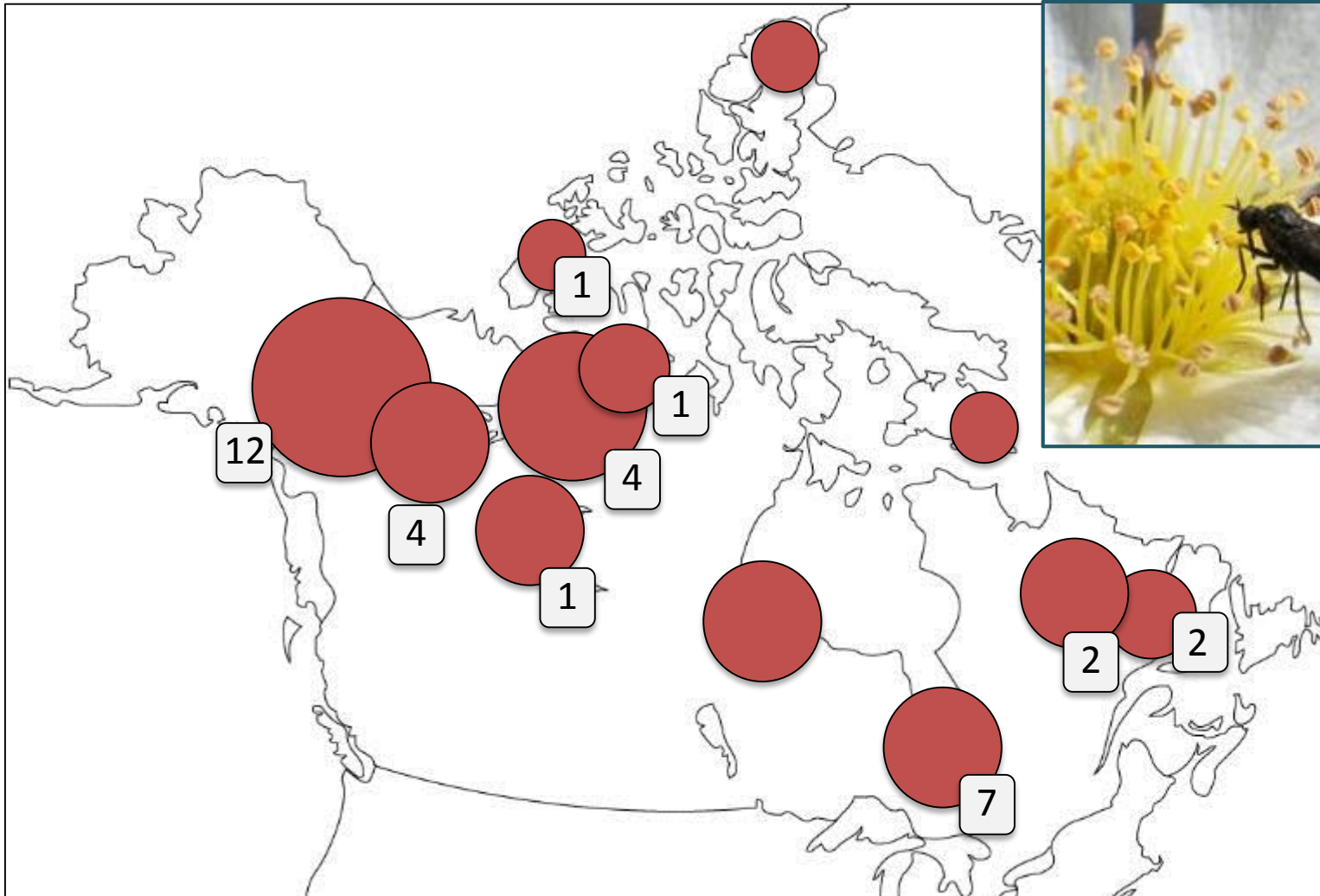

NBP

# Ecological Diversity

- Higher species richness ~ higher trophic diversity
- Chloropidae
- Two species in Danks (1981), both phytophagous



Stem-borer



Seed feeder

# Chloropidae - Ecological Diversity

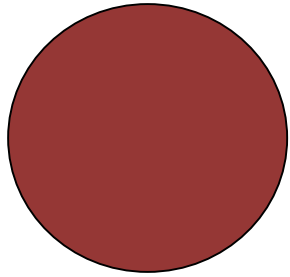

Homoptera predators

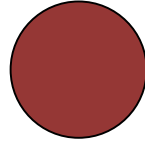

Insect egg predators

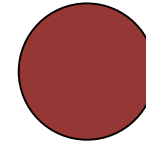

Spider egg predators

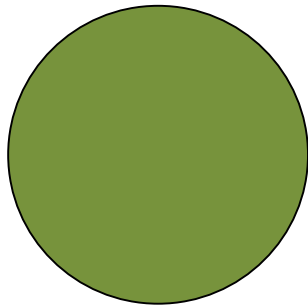

Stem-borers



Seed feeders

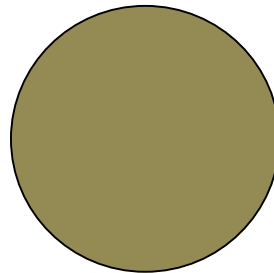

Saprophagous –  
dead arthropods

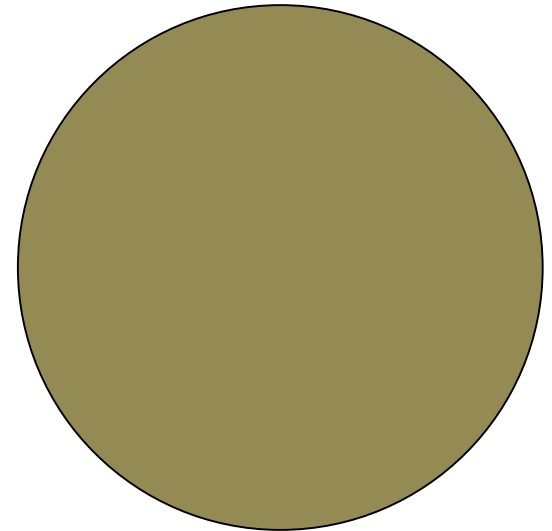

Saprophagous - plants

# Building on Baseline Data

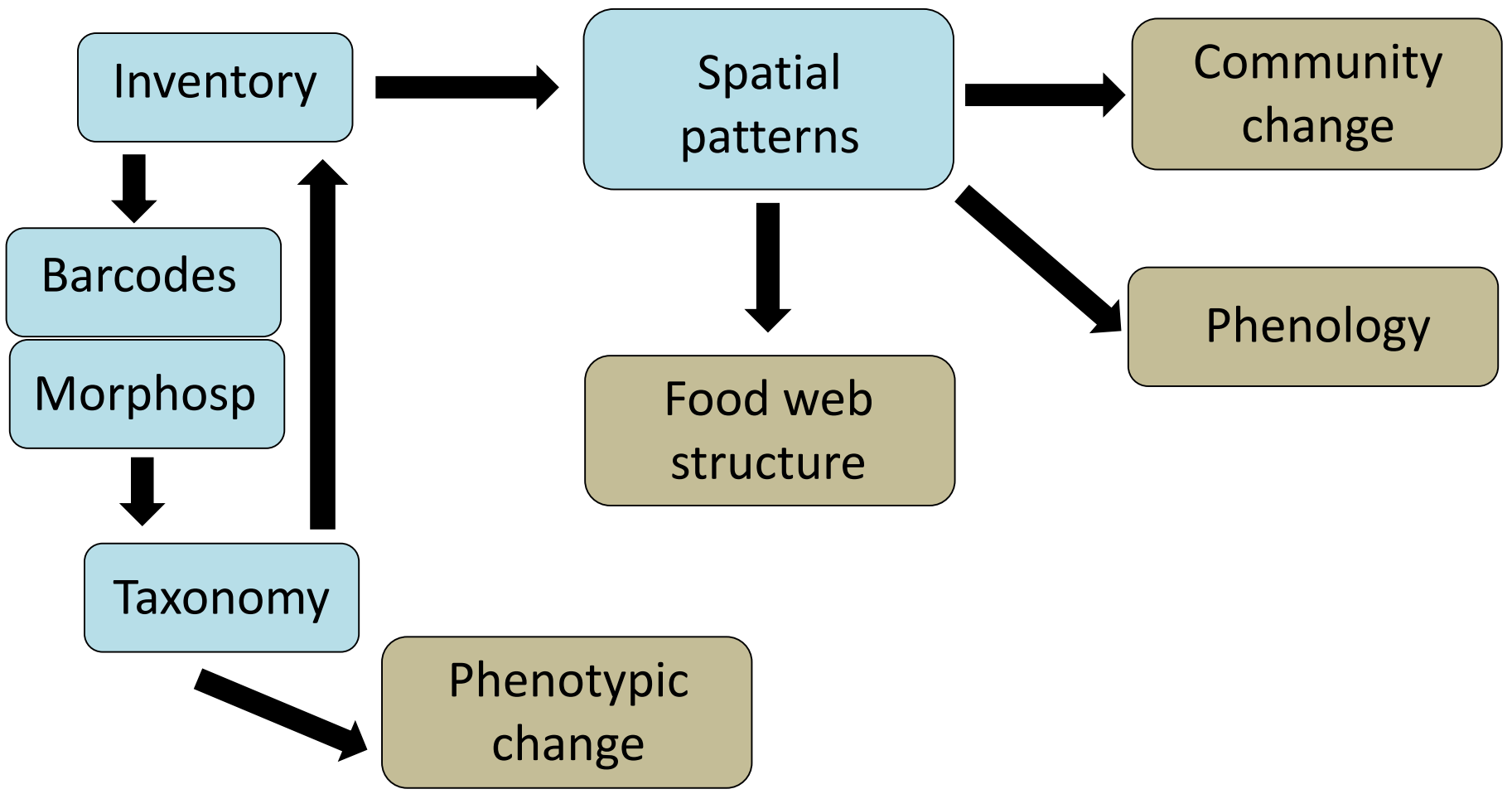

# Long-term Community Change

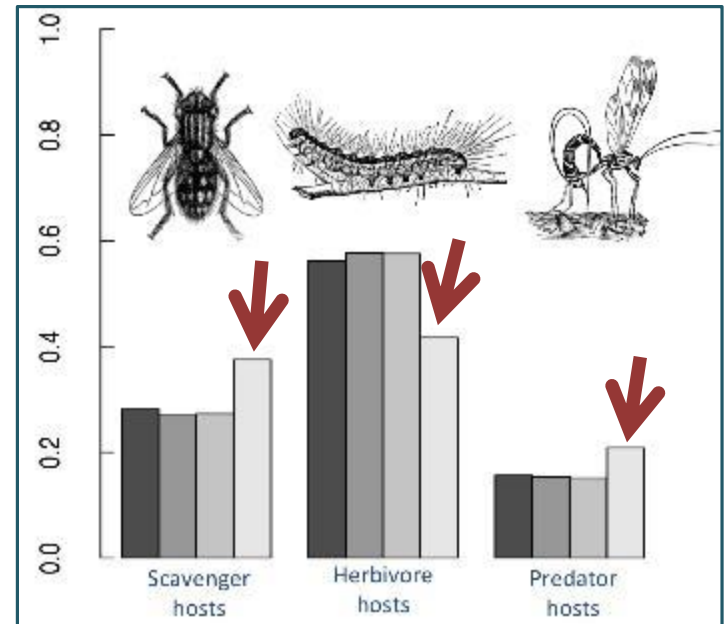
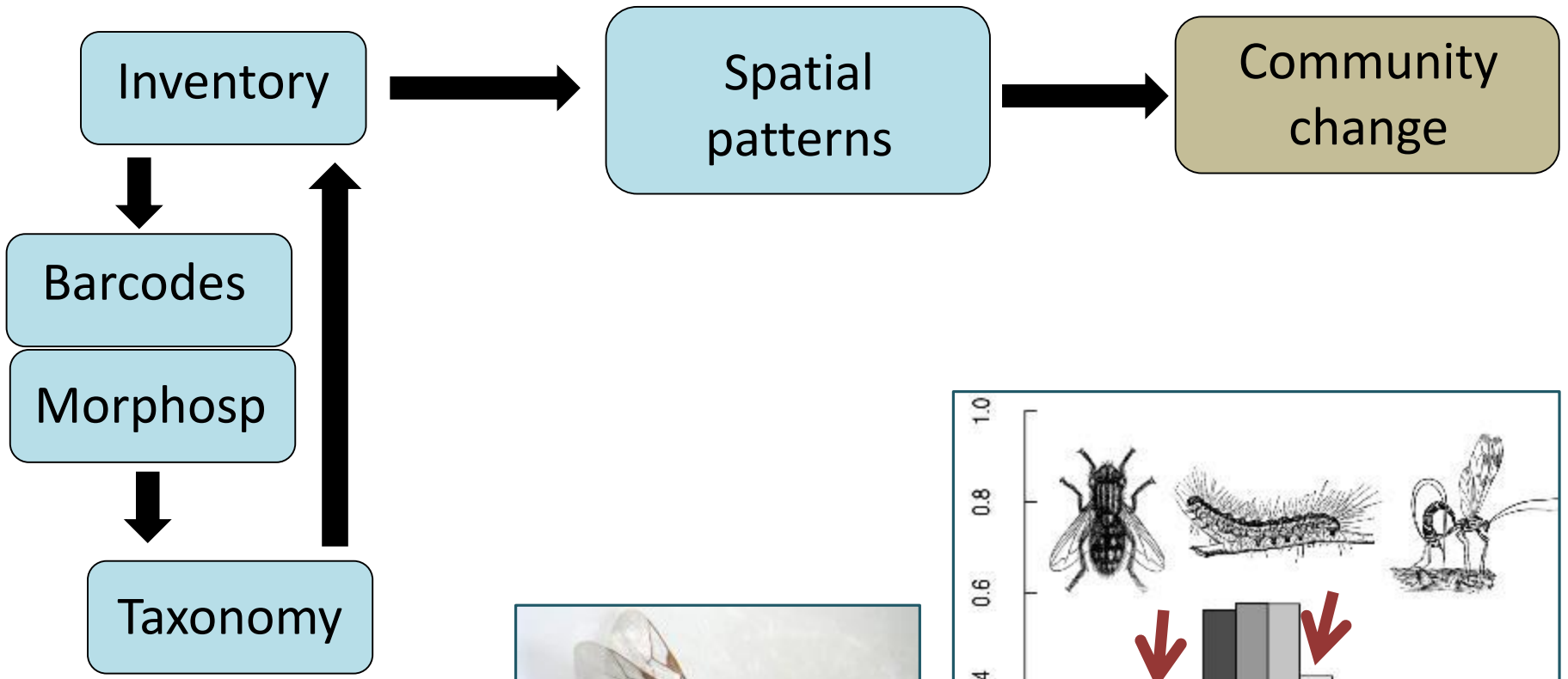

# Assessing Phenology

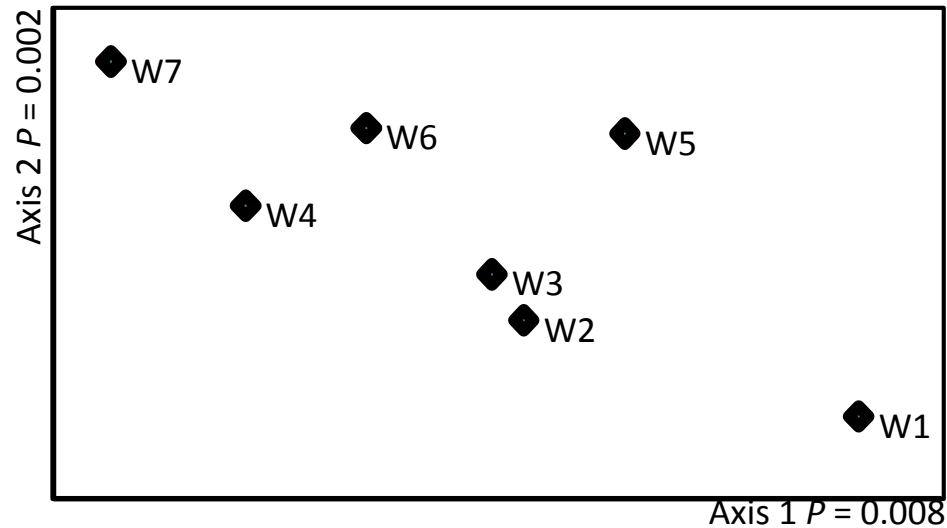
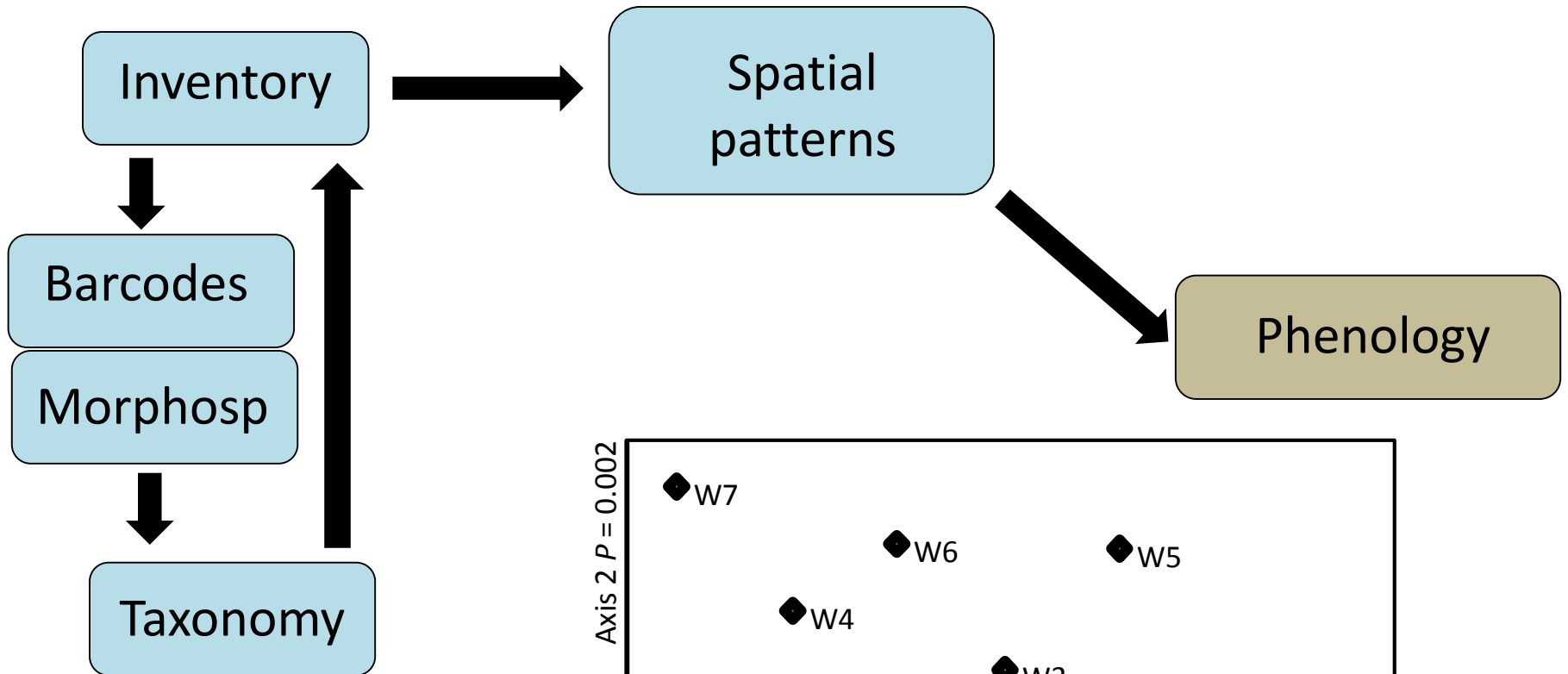

Weekly turnover of Diptera community at Kugluktuk, NU  
(Solecki *et al.* in prep.)

# Food Web Structure

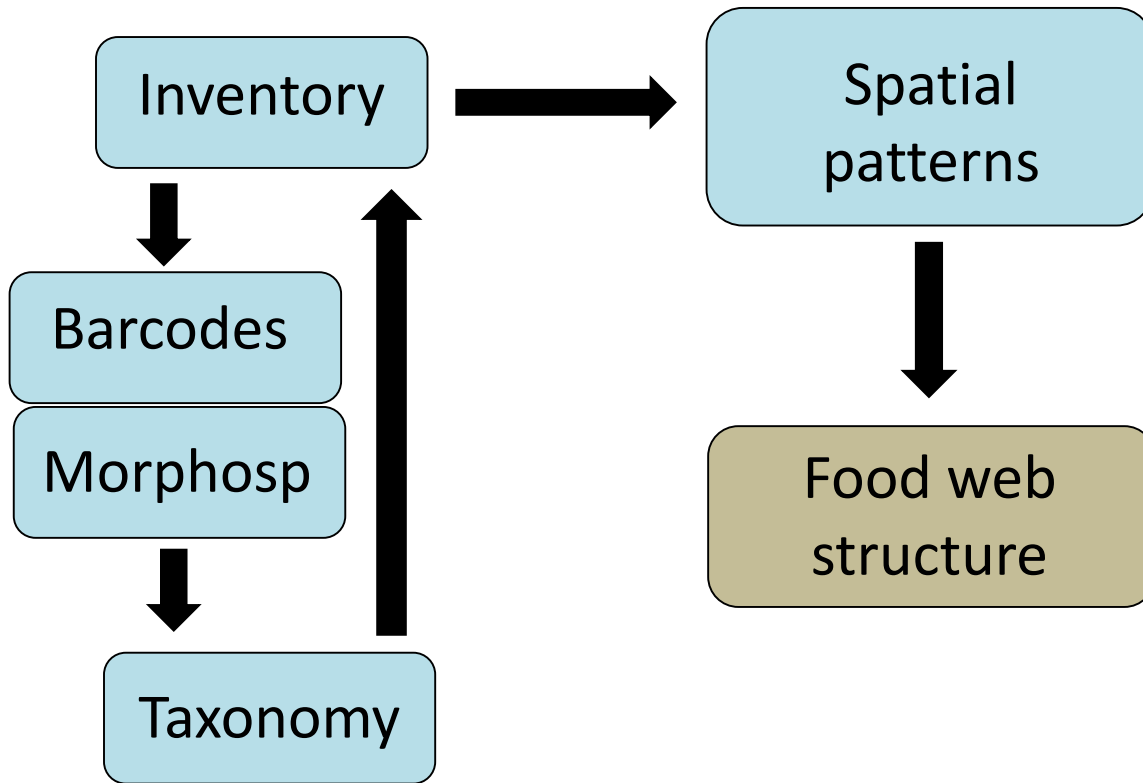

# Food Web Structure?

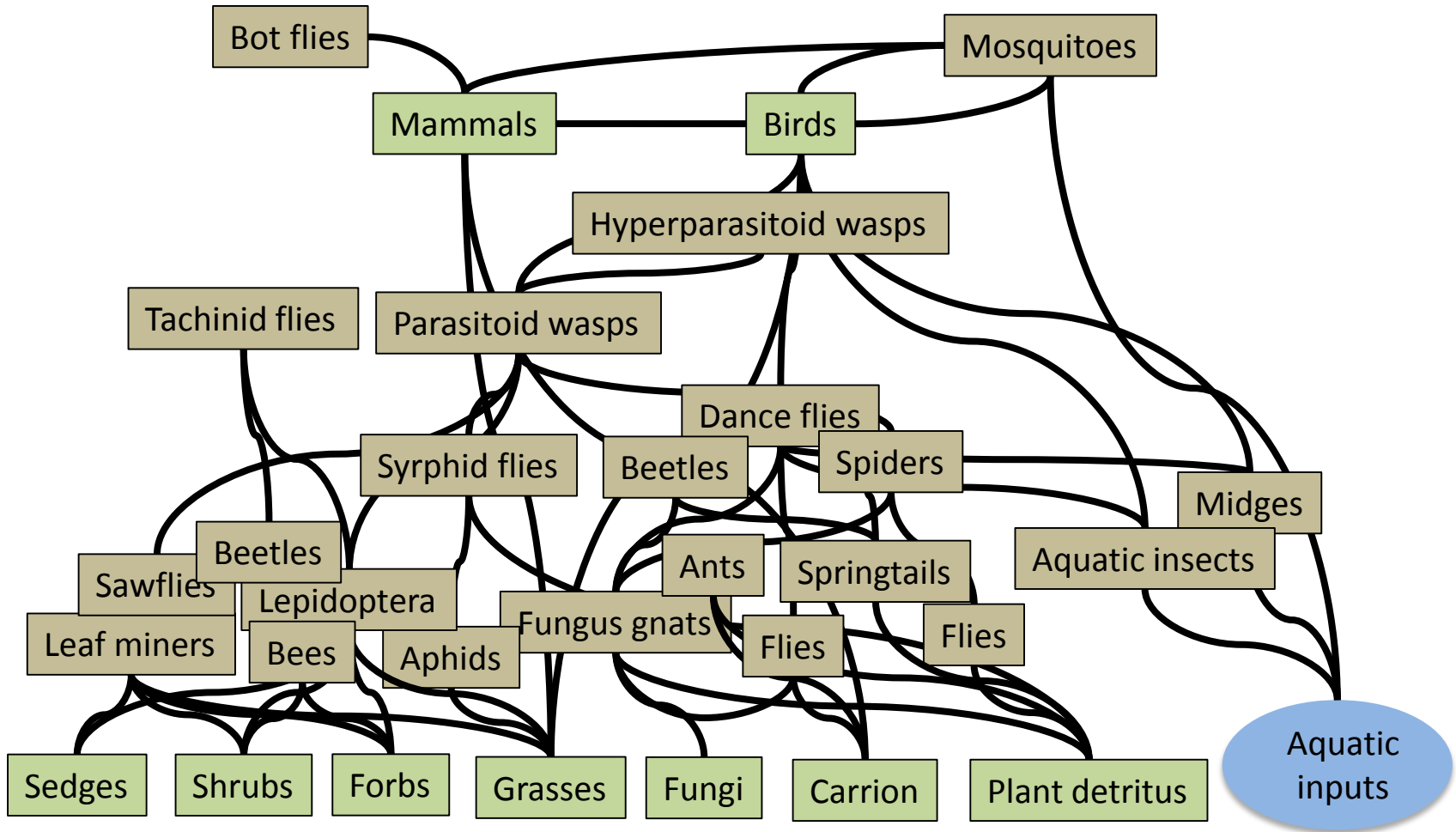

# Phenotypic Change

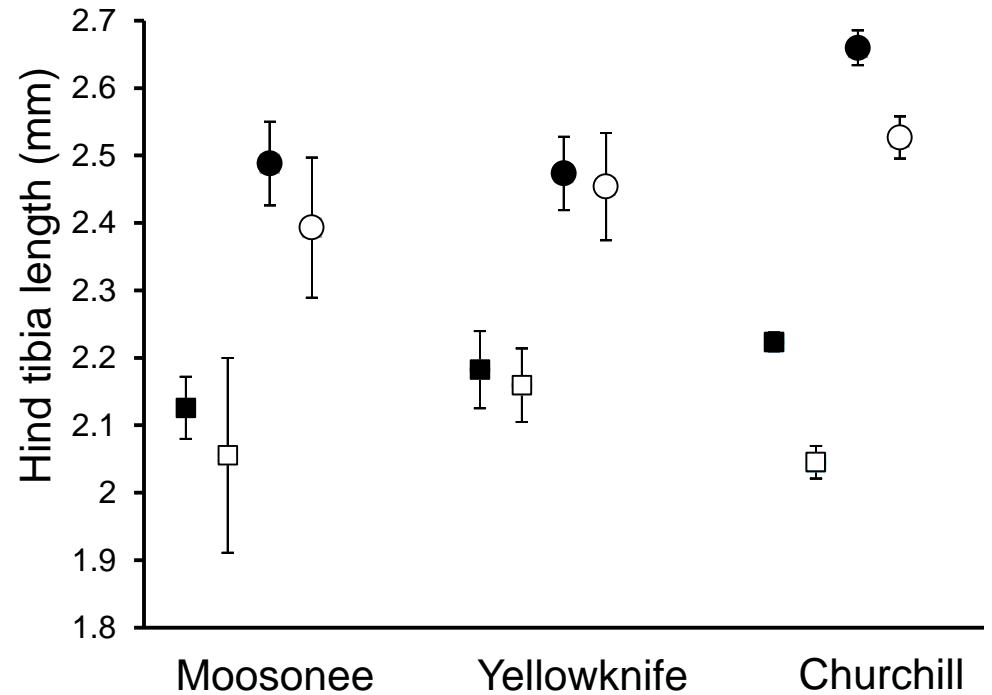
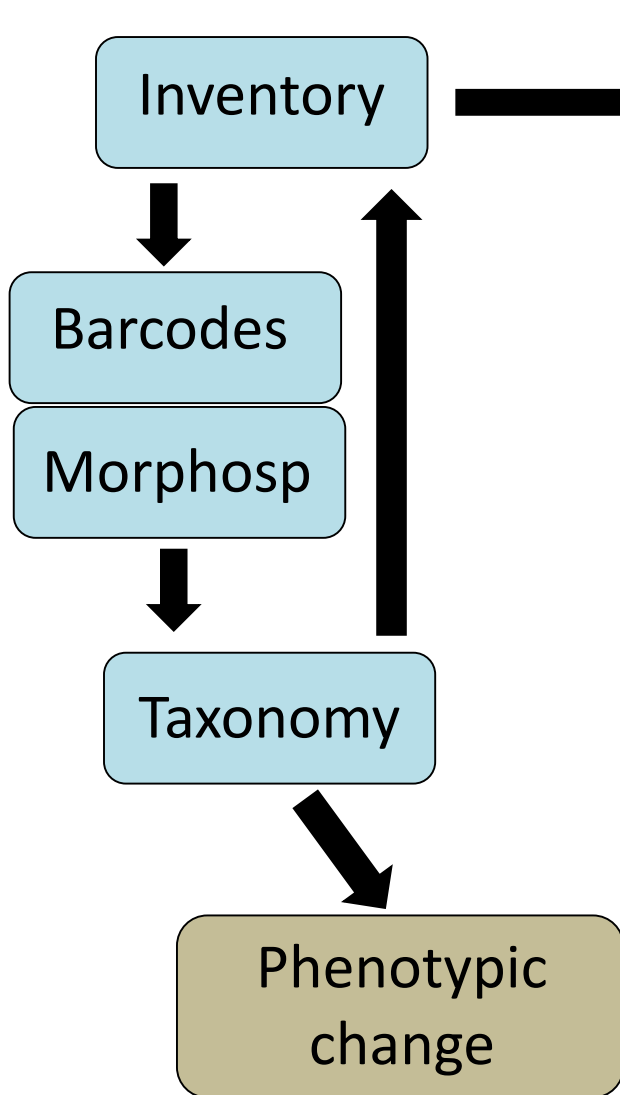

50-year body size reduction in *Scathophaga furcata*  
Wheeler *et al.* in prep.



NBP



**McGill**



**NSERC  
CRSNG**



- NT, NU, YT governments
- Parks Canada
- Northern HTOs, resource boards, communities