

The background is a colorful, stylized illustration of an Arctic scene. It features various elements: a reindeer in the top left, a polar bear in the top center, a group of people in traditional Inuit clothing in the top right, a walrus in the middle left, a large white whale (beluga) in the center, a person in a kayak in the middle right, and various fish and sea creatures in the water. There are also ice floes, a snowy owl, and a person on a sled in the bottom left. The text is overlaid on a semi-transparent white rectangle in the center.

# FOOD SOVEREIGNTY AND SELF GOVERNANCE: INUIT ROLE IN MANAGING ARCTIC MARINE RESOURCES

*This work is supported by the National Science Foundation under Grant No. 1732373.*

Prepared by: Carolina Behe; Presented by Nicole Kanayurak  
Arctic Biodiversity Congress  
Session KNO7: Arctic Biodiversity Governance and Arctic Council Biodiversity  
Cooperation  
October 12, 2018

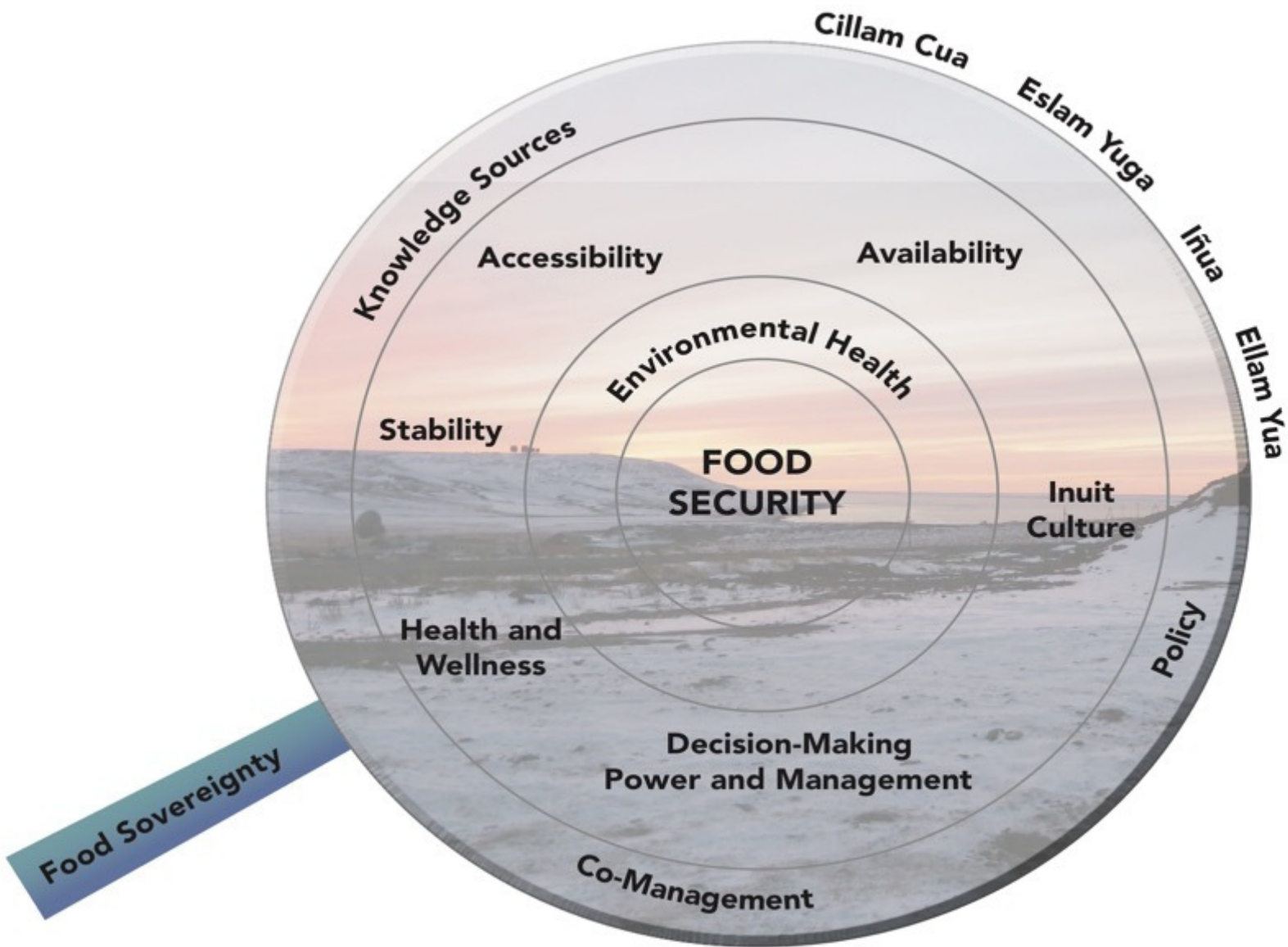





Caroline Belle





Photo: Carolina Behe



Photo: Carolina Behe



Photo: Carolina Behe



Photo: Carolina Behe



Photo: Carolina Behe







Photo: Carolina Behe



Photo: Carolina Behe



Photo: Billy Adams



Photo: Carolina Behe

## Project Objectives

- Synthesize and evaluate existing frameworks for Inuit management and co-management of resources important to food security, presently reflected in law, policies, and legal authorities in the United States and Inuvialuit Settlement Region, Canada;
- Evaluate how existing Inuit self-governance is operationalized by examining four co-management case studies focused on marine resources that are aimed at ensuring food sovereignty, to gain a comprehensive understanding of the social, political, and institutional parameters affecting implementation of key legal frameworks;
- Assess how Inuit self-governance supports food security by evaluating food sovereignty objectives against the existing legal and structural frameworks and their effective implementation and outcomes



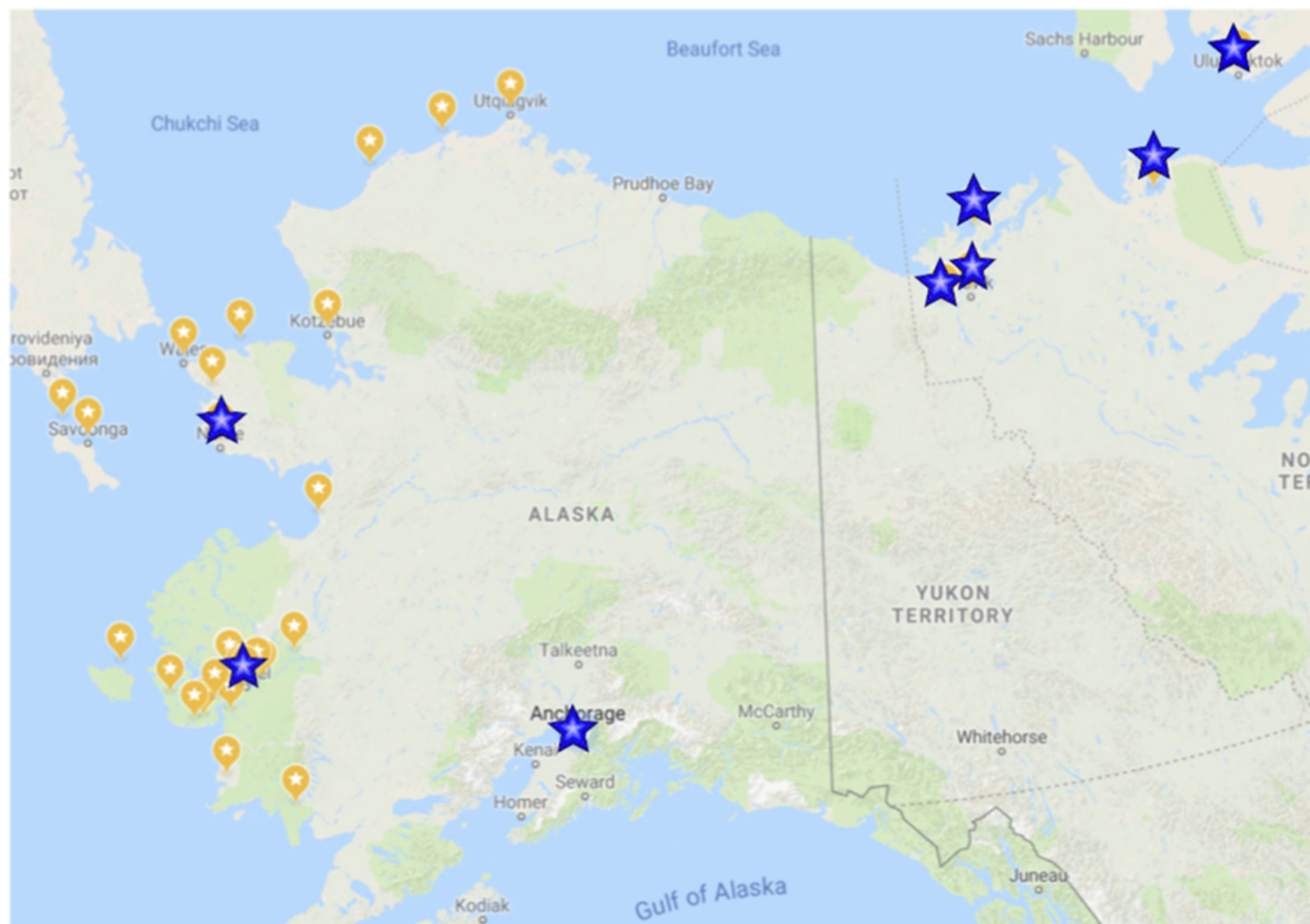





Photo: Carolina Behe



Photo: Jacki Cleveland



Photo: Jacki Cleveland



Photo: Carolina Behe

## 2.5 Year Project - First Year Recently Completed

---





Photo: Amos Oxerok



Photo: Mary Sage



Photo: Amos Oxerok



Photo: Billy Adams





Photo: Maija Lukin

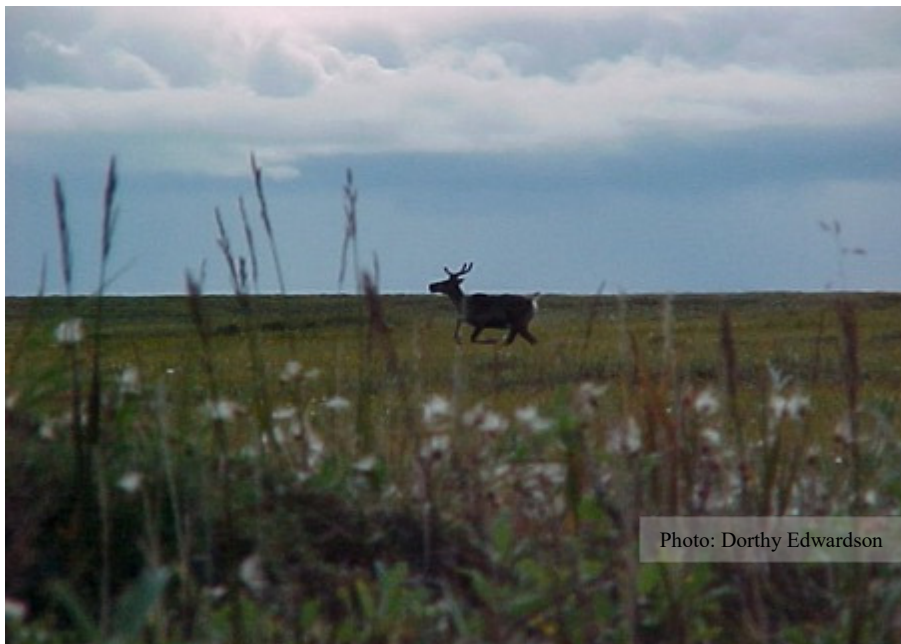

Photo: Dorthy Edwardson



Photo: Jacki Cleveland



# Quyanaq, Quyana, Taikuu



**For More Information contact Carolina Behe at  
[carolina@iccalaska.org](mailto:carolina@iccalaska.org)**